Project Management Initials: RL Designer: LC Checked: ARC Approved: AC

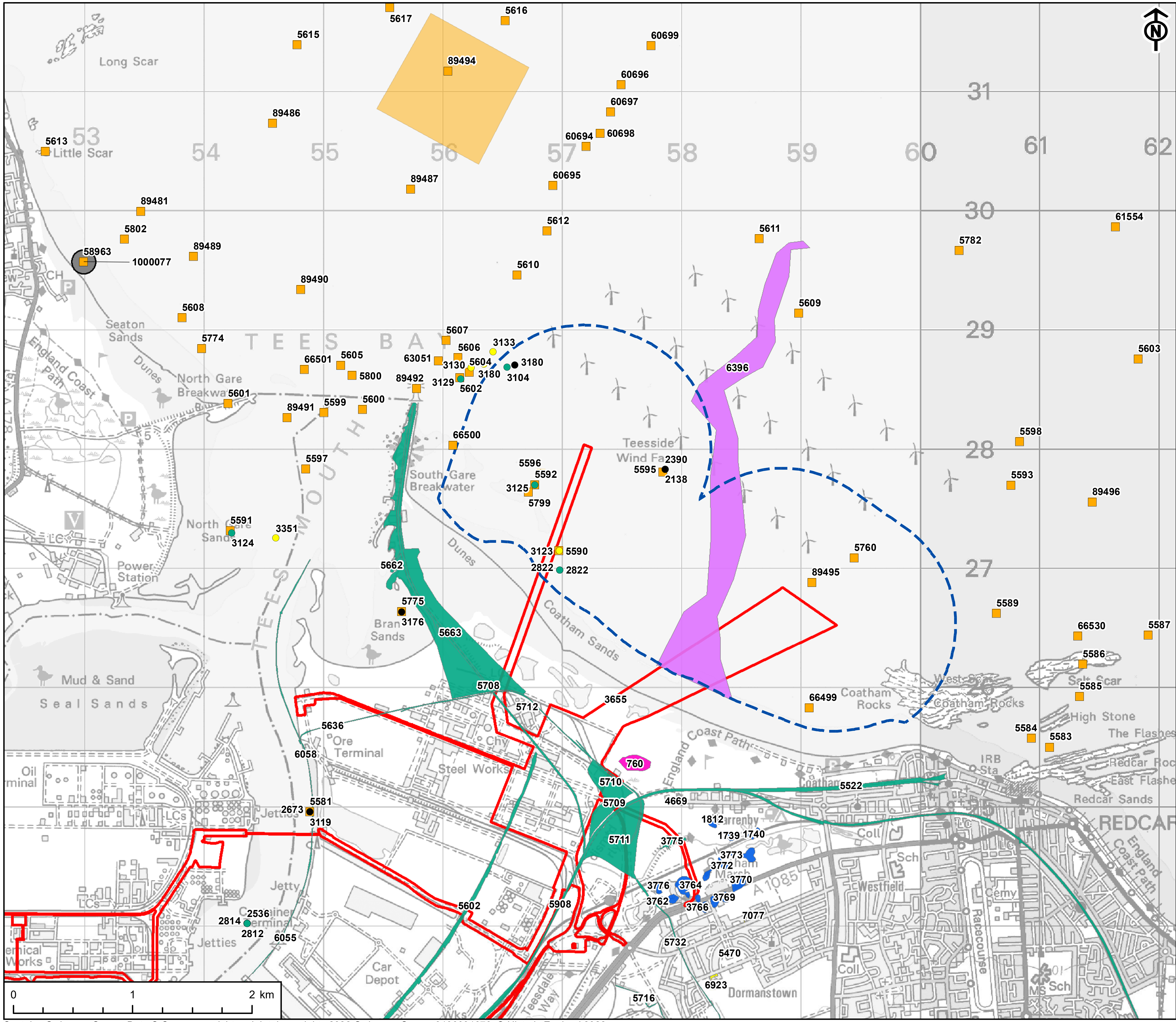

Scale @ A3 1:30,000

Contains Ordnance Survey Data © Crown copyright and database rights 2022 Ordnance Survey 0100031673. © Historic England 2022.

AECOM

PROJECT

NET ZERO TEESSIDE PROJECT

Net Zero Teesside

APPLICANTS

NZT POWER LTD. AND NZNS STORAGE LTD.

KEY

- Site Boundary
- 1km Study Area
- UKHO Wrecks and Obstructions - Point
- UKHO Wrecks and Obstructions - Polygon
- Protected Wreck

Maritime Heritage Assets - Point

- Post-Medieval
- Modern
- Unknown

Maritime Heritage Assets - Polygon

- Prehistoric
- Medieval
- Post-Medieval
- World War I
- World War II
- Modern

This drawing has been produced for the use of AECOMs client. It may not be used, modified or relied uon by third parties, except as agreed by AECOM or as required by law. AECOM accepts no responsibility, and denies any liability whatsoever, to any party that uses or relies upon this drawing without AECOMs express written consent.
All dimensions are indicative and in metres unless otherwise noted. Do not scale this document.

TITLE

FIGURE 19-1
LOCATION OF MARINE HERITAGE ASSETS IN THE 1KM STUDY AERA

REFERENCE

NZT_220818_ES_19-1_v4

SHEET NUMBER: 1 of 1

DATE: 18/08/2022